

BRUNSWICK STREET

PRESBYTERIAN CHURCH of SAINT DAVID

RESIDENTIAL AREA:	2470 SQ/FT
COMMERCIAL AREA:	5120 SQ/FT
2 LEVEL TOWNHOUSE:	2310 SQ/FT
CHURCH LEASE:	395 SQ/FT
GENERATOR ROOM:	250 SQ/FT
FLUID COOLER ALCOVE:	270 SQ/FT
SERVICE HALLWAY:	175 SQ/FT
STAIR 3:	170 SQ/FT
<b>TOTAL AREA:</b>	<b>11160 SQ/FT</b>

**TOTAL RENTABLE AREA (+/- 11,160 SQ/FT)**

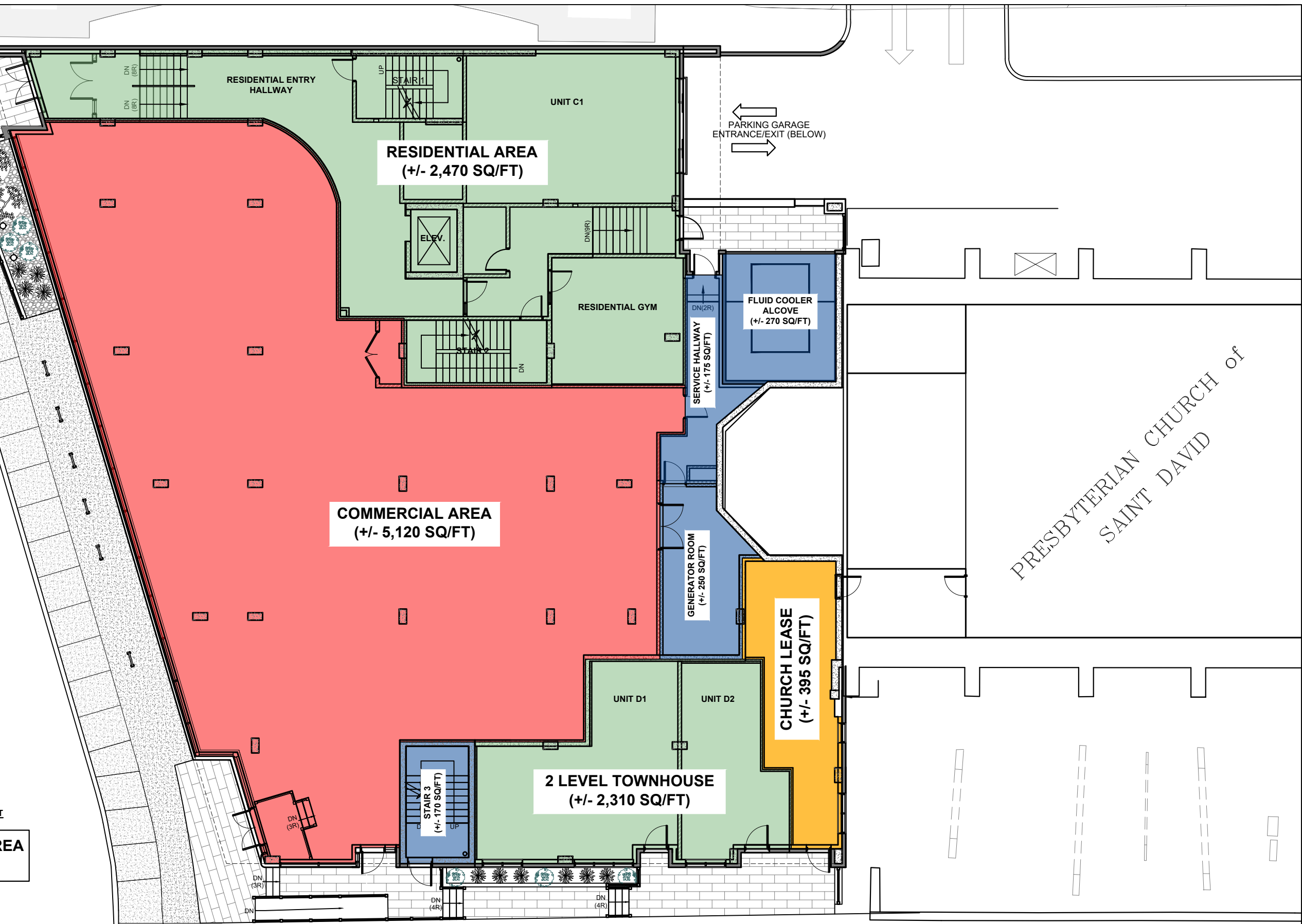

**STUDIO WORKS**

INTERNATIONAL INC.

ARCHITECTURE - PLANNING - INDUSTRIAL DESIGN - PROJECT MANAGEMENT

Suite 100  
6156 Quinpool Road  
Halifax, Nova Scotia  
B3L 1A3

phone: 902.429.3359  
fax: 902.429.1672  
email: studio2ron@gmail.com  
site: www.studioworks.ca

ALLEY  
ENTRANCE / EXIT

PARKING GARAGE  
ENTRANCE/EXIT (BELOW)